

MY **MFC** MASCOT

DRAW YOUR DESIGN HERE

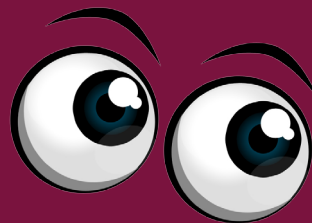



# ABOUT YOUR MASCOT

YOUR MASCOTS NAME?

WHERE WERE THEY BORN?

WHERE DO THEY LIVE?

WHO IS THEIR FAMILY?

WHY DO THEY LOVE MOTHERWELL FC?

WHAT ARE THEIR HOBBIES?

THEIR FAVOURITE COLOUR?

FAVOURITE FOOD?

BEST SCHOOL SUBJECT?

BEST TRICK THEY HAVE PLAYED ON SOMEONE?

# MY MFC MASCOT

COMPETITION



## ABOUT YOU

YOUR NAME

YOUR DATE OF BIRTH

YOUR ADDRESS

AN EMAIL ADDRESS WE CAN CONTACT YOU ON

A PHONE NUMBER WE CAN CONTACT YOU ON

THE SCHOOL YOU ATTEND

PLEASE ALSO LET US WHAT MOTHERWELL FC MEANS TO YOU AND WHY

I ACKNOWLEDGE THAT I, MY PARENT, GUARDIAN OR CARER HAVE READ THE TERMS AND CONDITIONS AND AGREE TO THEM  (PLEASE TICK)

SIGN HERE

WHERE DO I SEND MY DESIGN?

PLEASE EMAIL YOUR DESIGNS TO US AT [MyMFCMascot@motherwellfc.co.uk](mailto:MyMFCMascot@motherwellfc.co.uk)

POST THEM TO MY MFC MASCOT, FIR PARK STADIUM, FIRPARK STREET, MOTHERWELL, ML1 2QN

OR DROP THEM INTO THE TICKET OFFICE AT FIR PARK.

THE DEADLINE FOR ALL DESIGNS TO BE RECEIVED BY WILL BE THE 5PM ON 7TH JANUARY 2017.

